Alternative 3: EB-NB Flyover
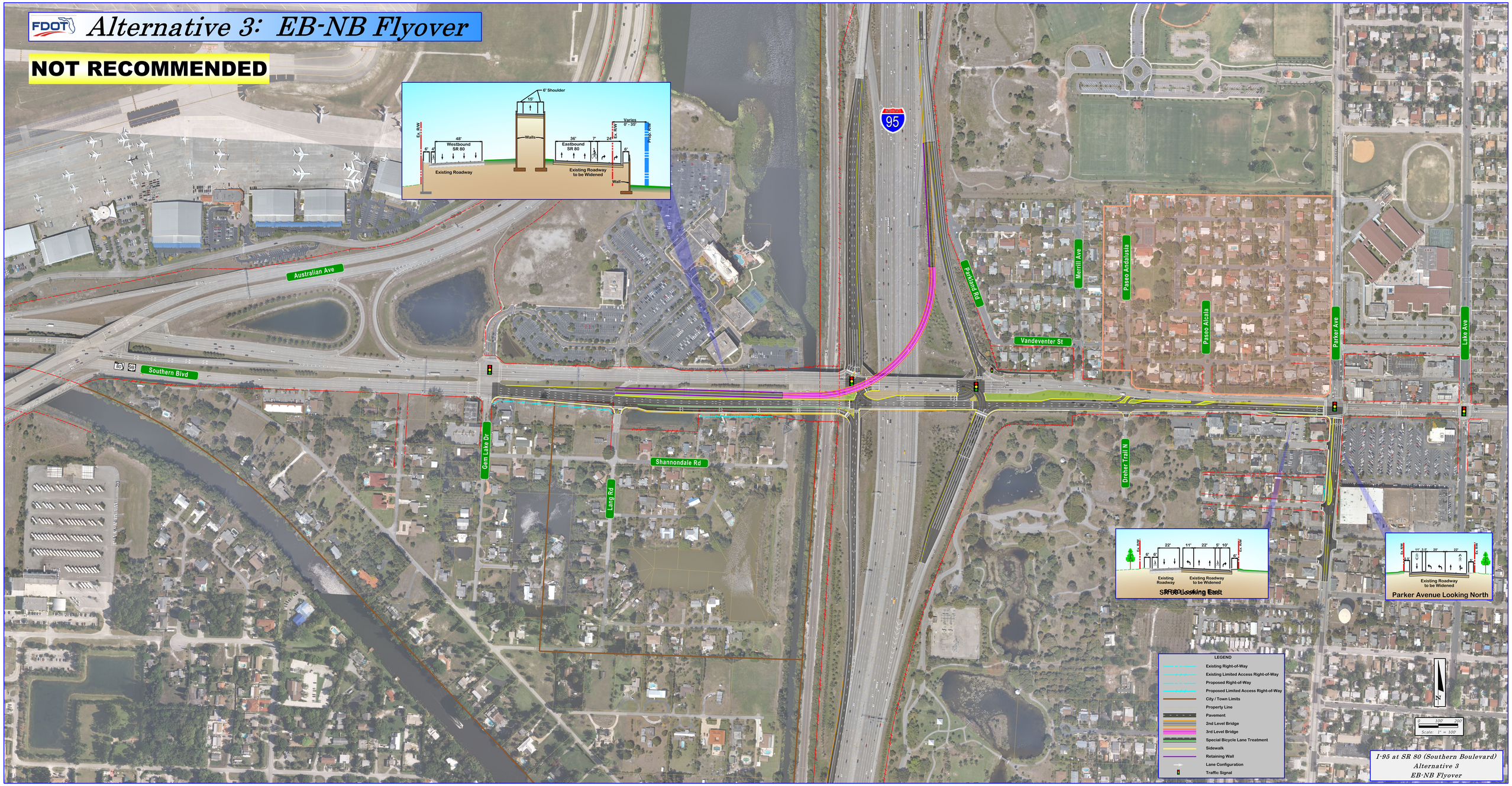
NOT RECOMMENDED